



# Micro Quality Labs, Inc.

Specializing in Pharmaceutical, Dietary Supplements, Toys and Cosmetics Testing

3125 N. Damon Way • Burbank, California 91505

(818) 845-0070 • Fax: (818) 845-0030

E-Mail: [Karine@MicroQualityLabs.com](mailto:Karine@MicroQualityLabs.com)

**Customer:** Double Wood LLC  
**Address:** 3510 Scotts Lane #219  
Philadelphia, PA 19129

## ANALYTICAL/CHEMICAL CERTIFICATE OF ANALYSIS AMAZON

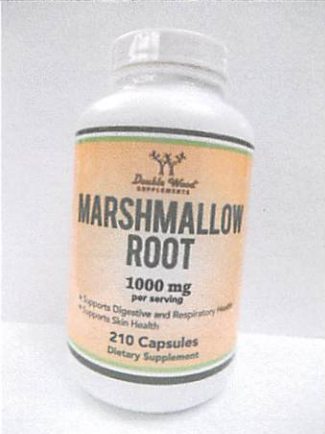
Sample Name: <b>MARSHMALLOW ROOT</b> Product Code: N/A Batch/Lot: BATCH 090920 EXP: 09/2023 MFG DATE: 09/2020 MQL Accession: 210104-0199  PO#: N/A Sample Description: N/A Rush: N/A Received Date: 01/04/21	
---	---

**The designated product was subject to sample testing for which Micro Quality Labs issued a test report:**

Test Requested:	Test Method:	Specification:	Results:
ID: Marshmallow Root	MQLTM-0640 By HP-TLC	Presence	Present

Prepared By:   
Michelle Stuckey/Document Control Specialist

JAN 11 2021

01/11/21

Reviewed By:   
Esmeralda Arellano/Quality Assurance Assistant

JAN 11 2021

01/11/21

*The aforementioned results on this report are representative of the samples submitted and may not be indicative of the entire manufacture, batch, and/or lot. Applicable current GMP's shall always be used when sampling. GLP's shall always be practiced by Micro Quality Labs to ensure the most accurate results.*

*This report is submitted for the exclusive use of the person, partnership, or corporation to whom it is addressed, and neither the report nor the name of Micro Quality Labs, Inc. nor any member of its staff, may be used in connection with the advertising or sale of any product or process without written authorization from Micro Quality Labs, Inc. Failure to comply will result in immediate legal action by Micro Quality Labs, Inc.*



# Marshmallow Root

Based on Method: MQLTM-0640 Marshmallow Root by HP-TLC

Presence/Absence by HP-TLC

Track	Vial ID	Description	Volume	Position	Type
1	TLC002-460	Marshmallow Root Std	2.0 µl	A1	Reference
2	TLC002-460	Marshmallow Root Std	2.0 µl	A1	Reference
3	B1	210104-0199 090920 Double Wood LLC	2.0 µl	B1	Sample
4	B1	210104-0199 090920 Double Wood LLC	2.0 µl	B1	Sample

## Data acquisition

Take image derivatized plate - Visualizer (S/N: 210221):

R366      Developed, Remission366      R366      Derivatized, Remission366

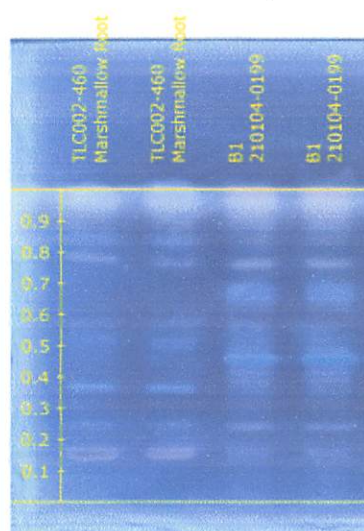
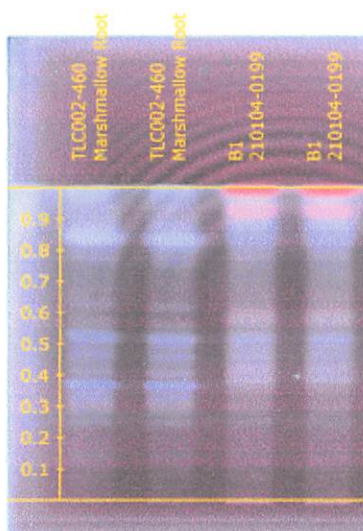

Presence by HP-TLC: Present. Sample contains bands that match that of the standard.

Analyst: Sunny

Date: 1/8/2021

Signature: *Sunny*

Notebook: 1387-94

Date: 1-11-21

Signature: *RA*

 COPY

CONFIDENTIAL