



# Micro Quality Labs, Inc.

Specializing in Pharmaceutical, Dietary Supplements, Toys and Cosmetics Testing

3125 N. Damon Way • Burbank, California 91505

(818) 845-0070 • Fax: (818) 845-0030

E-Mail: [Karine@MicroQualityLabs.com](mailto:Karine@MicroQualityLabs.com)

**Customer:** Double Wood LLC  
**Address:** 3510 Scotts Lane #219  
Philadelphia, PA 19129

## ANALYTICAL/CHEMICAL CERTIFICATE OF ANALYSIS AMAZON

**Sample Name: REISHI MUSHROOM  
EXTRACT 4:1 ENTIRE FRUITING BODY  
AND MYCELIUM**

**Product Code:** N/A

**Batch/Lot:** BATCH: 200267

**MQL Accession:** 210104-0193

**PO#:** N/A

**Sample Description:** EXP DATE: 04/2023;

**MF DATE:** 04/2020

**Rush:** N/A

**Received Date:** 01/04/21



**The designated product was subject to sample testing for which Micro Quality Labs issued a test report:**

Test Requested:	Test Method:	Specification:	Results:
ID: Reishi Mushroom	MQLTM-0590 By HP-TLC	Presence	Present

**Prepared By:**

Diana Zavala/Document Control Specialist

JAN 12 2021

01/12/21

**Reviewed By:**

Esmeralda Arellano/QA Reviewer

JAN 12 2021

01/12/21

*The aforementioned results on this report are representative of the samples submitted and may not be indicative of the entire manufacture, batch, and/or lot. Applicable current GMP's shall always be used when sampling. GLP's shall always be practiced by Micro Quality Labs to ensure the most accurate results.*

*This report is submitted for the exclusive use of the person, partnership, or corporation to whom it is addressed, and neither the report nor the name of Micro Quality Labs, Inc. nor any member of its staff, may be used in connection with the advertising or sale of any product or process without written authorization from Micro Quality Labs, Inc. Failure to comply will result in immediate legal action by Micro Quality Labs, Inc.*



## Reishi Mushroom Extract 4:1 Entire

Based on Method: MQLTM-0590 Reishi Mushroom by HP-TLC

Presence/Absence by HP-TLC

Track	Vial ID	Description	Volume	Position	Type
1	TLC002-468	Reishi Mushroom Std	2.0 µl	A2	Reference
2	TLC002-468	Reishi Mushroom Std	2.0 µl	A2	Reference
3	TLC002-468	Reishi Mushroom Std	2.0 µl	A2	Reference
4	B2	210104-0193 200267 Double Wood LLC	2.0 µl	B2	Sample
5	B2	210104-0193 200267 Double Wood LLC	2.0 µl	B2	Sample
6	B2	210104-0193 200267 Double Wood LLC	2.0 µl	B2	Sample

### Data acquisition

Take image derivatized plate - Visualizer (S/N: 210221):

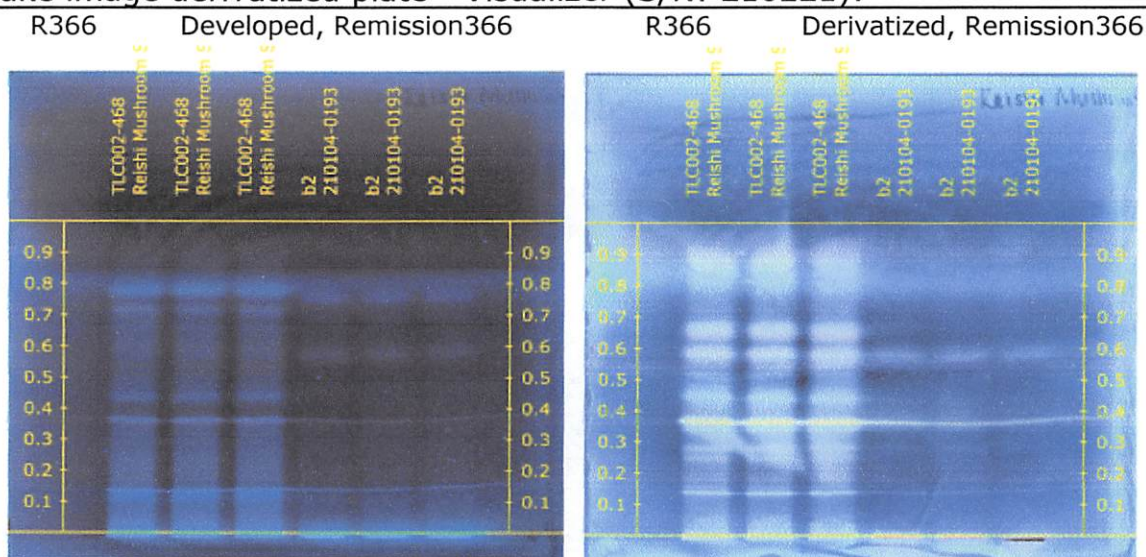

Presence by HP-TLC: Present

Analyst: Sunny

Date: 1/11/2021

Signature: *[Signature]*

Notebook: 1387-95

Date: 1-11-21

Signature: *RA*

**COPY**

**CONFIDENTIAL**